

FOR CONTINUATION, SEE INSET A

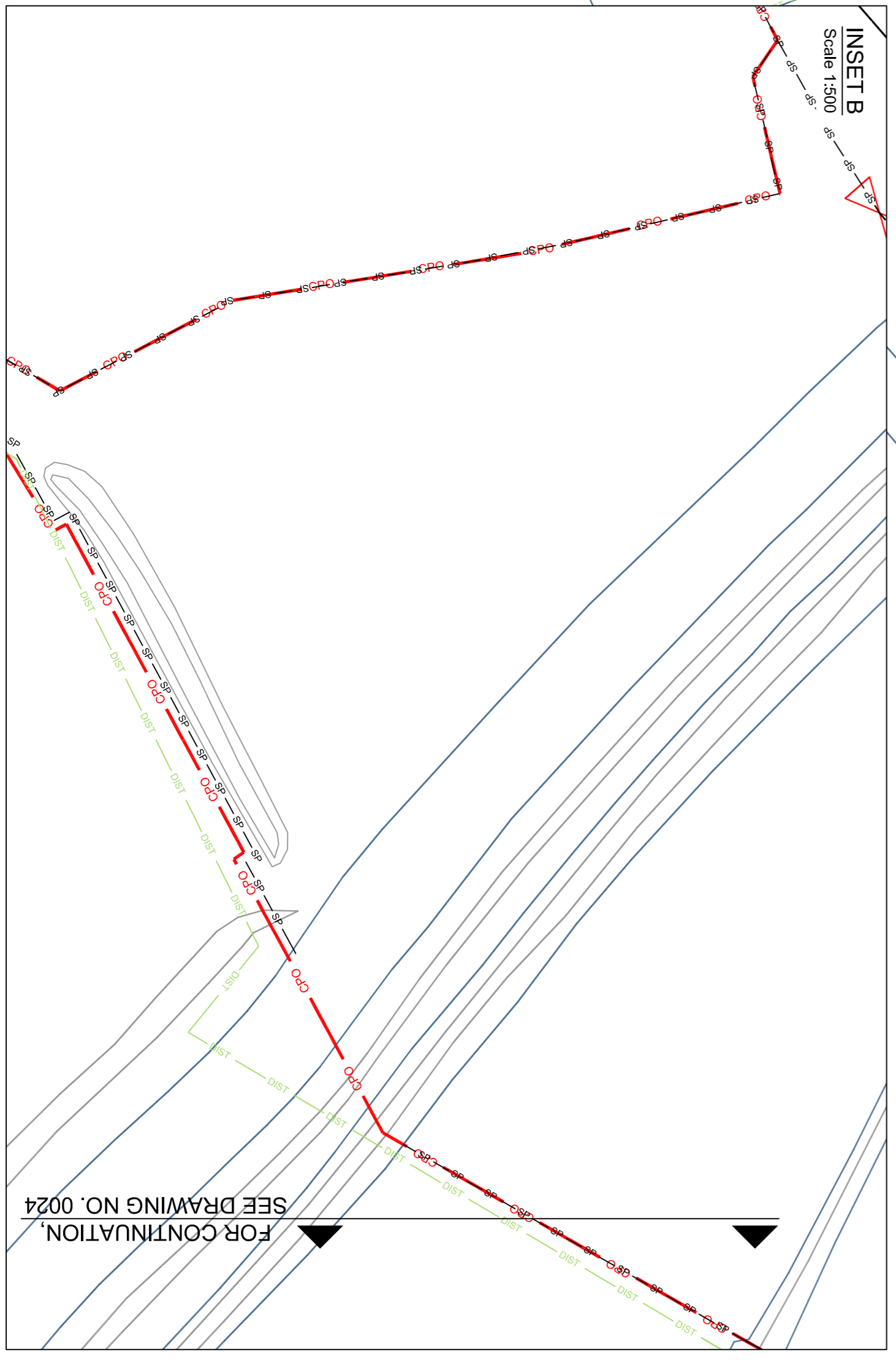
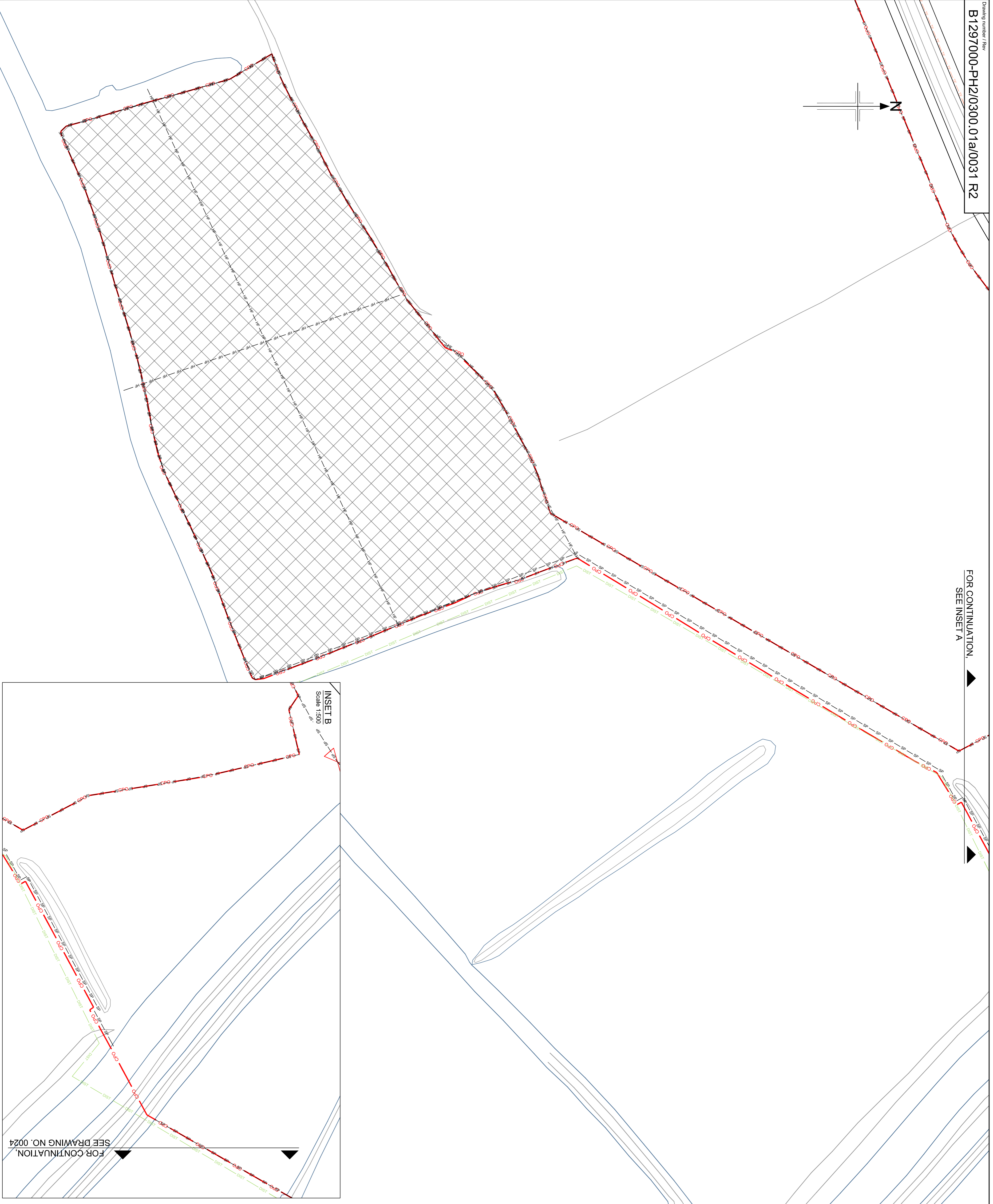

- NOTES**
1. Refer to drawing number B1297000/0300.01a/0000 for Key plan drawings are to be used in conjunction with Appendix 3/1 Fencing, Gates and Sills
 2. **Stock Proof Fencing**- It has been assumed that all Agricultural fencing requires stock proof fencing; this is to be reviewed following confirmation of land use/maintenance.
 3. **Gates**- The location and provision of gates and sills are to be decided by the contractor in consultation with the landowner.
 4. **Noise Barrier**- to be placed on highway boundary or offset up to 1m inside highway boundary subject to agreement with adjacent landowners.
 5. **Noise Barrier**- Close boarded timber noise attenuation barrier.
 6. **Badger gates**- One way badger gates to be provided along the route of the link road at a minimum of 500m spacing on both side of the link road.
 7. **Badger proof fencing** to taper towards mammal tunnel entrances.
 8. Where stock proof / noise proof fencing and badger fencing are required in close proximity a design solution to combine fence types will be considered.

KEY

CP0 Boundary	Standard timber post and Rail
SP	Stock Proof
BP	Badger Proof
BPB	Stock/Badger Proof
BF	Badger Fence
BF	Badger Gate (2 way)
FMW	Timber Post and Wire
ANB	Absorptive Noise Barrier
RNB	Reflective Noise Barrier (Height - 1.8m)
RN	Reflective Noise Barrier (Height - 1.5)
H	Hempile Fence
M	Gate
M	Badger Gate (2 way)
NB	Noise Bund
TSSSI	Temporary Fencing SSSI

SAFETY, HEALTH AND ENVIRONMENTAL INFORMATION

In addition to the standards normally associated with the type of work detailed on this drawing, note the following:

CONSTRUCTION

MAINTENANCE / CLEANING

DECOMMISSIONING / DEMOLITION

It is assumed that all works will be carried out by a competent contractor working to the appropriate standards.

Reproduction from the Ordnance Survey Map with the permission of the controller of Her Majesty's Stationery Office Crown copyright reserved Licence No. AL 100017326

SCALE 1 : 500

Rev	Rev. Date	Purpose of revision	Drawn	Checked	Rev'd	Approved
R2	14/12/2012	ISSUE FOR INFORMATION	DM	RS	SG	RD
R1	12/11/2012	ISSUE FOR INFORMATION	DM	RS	SG	RD
R0	02/11/2012	INITIAL ISSUE	DC	DM	RF	RD

JACOBS

Simpson House, 6 Cherry Orchard Road, Clonsilla, Slough, UK, RG6 6BE
 Tel: +44(0)208 666 8212 Fax: +44(0)208 661 2459
 www.jacobs.com

HOCHTIEF TRUSBROR Employer

LAND CONSTRUCTION Project

BEXHILL TO HASTINGS LINK ROAD

FENCING SHEET 31 OF 32

ISSUE FOR REVIEW

Scale: 1:500 @ A1
 Jacobs No: B1297000-PH2
 Client No: DO NOT SCALE

Drawing number: B1297000-PH2/0300.01a/0031
 Rev: R2

This drawing is not to be used in whole or part other than for the intended purpose and project as defined on this drawing. Refer to the contract for full terms and conditions.